

PLAN SHOWING THE PROPOSED 3 FLOORS CONSTRUCTION OF STILT + 3 FLOORS RESIDENTIAL BUILDING AT OLD DOOR NO. 17 NEW DOOR NO. 35, 6TH MAIN ROAD 1st CROSS ROAD RAJA ANNAMALAI PURAM, CHENNAI 600028 COMPRISED IN R.S. NO. 3943/9 BLOCK NO. 86 OF M.L.P.C.M. HILAGE WELL IN LIMIT OF GREATERN CHENNAI CORPORATION L.P.

ZONE NO. 9 CORPORATION DIVISION NO. 123

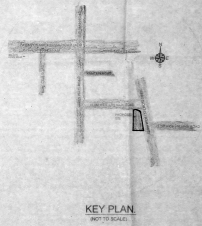
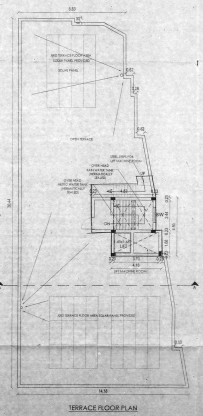
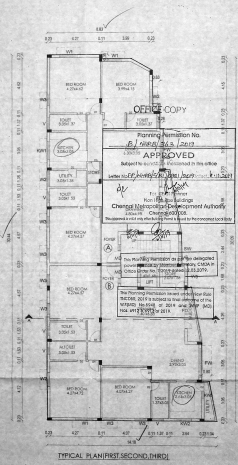
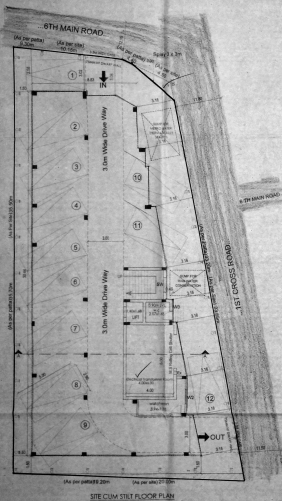

**COLOR INDEX**

PROPOSED ROADS: ROAD

PILOT BOUNDARY:

**CONCRETE DETAILS**

TYPE	DESCRIPTION	SIZE (M.M)
SLAB	MINIMUM	120 X 120
BEAM	MINIMUM	200 X 250
COL	MINIMUM	300 X 300
STAIR	MINIMUM	200 X 250
RETAINING WALL	MINIMUM	200 X 250
FOUNDATIONS	MINIMUM	200 X 250
W.C. BRICKS	MINIMUM	100 X 100
W.C. BRICKS	MINIMUM	100 X 100
W.C. BRICKS	MINIMUM	100 X 100
W.C. BRICKS	MINIMUM	100 X 100
W.C. BRICKS	MINIMUM	100 X 100
W.C. BRICKS	MINIMUM	100 X 100
W.C. BRICKS	MINIMUM	100 X 100
W.C. BRICKS	MINIMUM	100 X 100

**LIFE EXTENT DETAILS**

REINFORCEMENT	MINIMUM
SLAB	100
BEAM	100
COL	100
STAIR	100
RETAINING WALL	100
FOUNDATIONS	100

**PSI AREA STATEMENT**

FLOOR	PSI AREA
TOTAL FLOOR AREA	100.00
STAIR FLOOR AREA	10.00
W.C. BRICKS AREA	10.00
TOTAL PSI AREA	100.00

**CONCRETE DETAILS**

REINFORCEMENT	MINIMUM
SLAB	100
BEAM	100
COL	100
STAIR	100
RETAINING WALL	100
FOUNDATIONS	100

- REMARKS:**
1. ALL WORKS TO BE DONE AS PER DRAWINGS.
  2. ALL WORKS TO BE DONE AS PER DRAWINGS.
  3. ALL WORKS TO BE DONE AS PER DRAWINGS.
  4. ALL WORKS TO BE DONE AS PER DRAWINGS.
  5. ALL WORKS TO BE DONE AS PER DRAWINGS.
  6. ALL WORKS TO BE DONE AS PER DRAWINGS.
  7. ALL WORKS TO BE DONE AS PER DRAWINGS.
  8. ALL WORKS TO BE DONE AS PER DRAWINGS.
  9. ALL WORKS TO BE DONE AS PER DRAWINGS.
  10. ALL WORKS TO BE DONE AS PER DRAWINGS.



**SIGNATURE OF OWNER**

*[Signature]*

**REGISTERED STRUCTURAL ENGINEER**

*[Signature]*

**REGISTERED ARCHITECT**

*[Signature]*

**REGISTERED ARCHITECT**

*[Signature]*

